Avant M423ESDTT Miniradlader / Minilader

General characteristics

Brand	Avant
Subcategory	Compact
Year of construction	2019
Hours displayed	1257
Colour	Green
Condition	Used

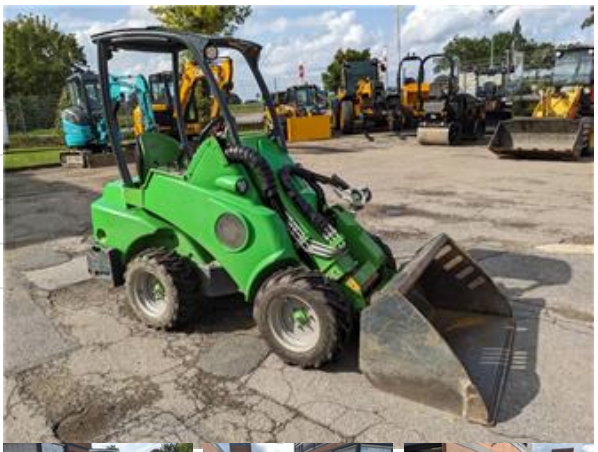








Properties

Single weight	1.080kg

Technical specifications

Assets	22hp

Description

Delivery terms: EXW Production country: DE