Iveco Eurocargo 120E28 Baujahr 2010 Stoßstange

General characteristics

Brand	Iveco
Model	Eurocargo
Subcategory	Other truck part
Year of construction	2010
Condition	Used

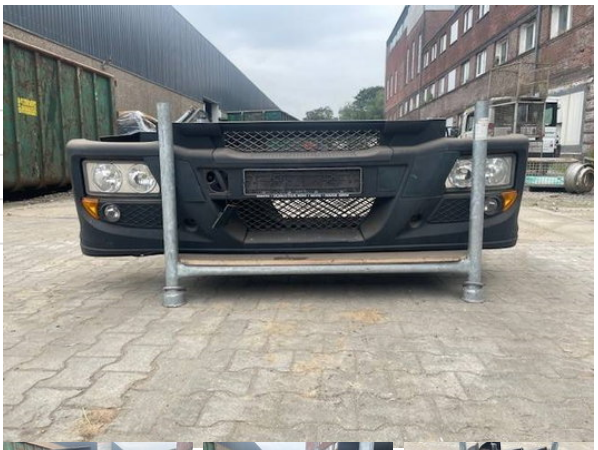







Properties

Single weight	40kg

Description

Transport dimensions (LxWxH): 2550800,8